

welcome to melbourne collagen foundation

mcf was established in 1990 with the intent of focusing on the latest cosmetic procedures for all skin concerns. This is achieved by Dr. Peter Bartnicki (Cosmetic Physician) and his consultants, keeping up to date with the latest procedures, products and anti-ageing treatments. Dr Bartnicki has been in the Cosmetic field for over 15 years and is dedicated to bringing new techniques and procedures to his patients.

we are located at:

city
suite 101
no. 2 Collins Street
Melbourne 3000
phone: (03) 9654 6365

dandenong
shop 16
the hub arcade
Dandenong 3175
Phone: (03) 9793 2428

www.cosmeticskin.com.au

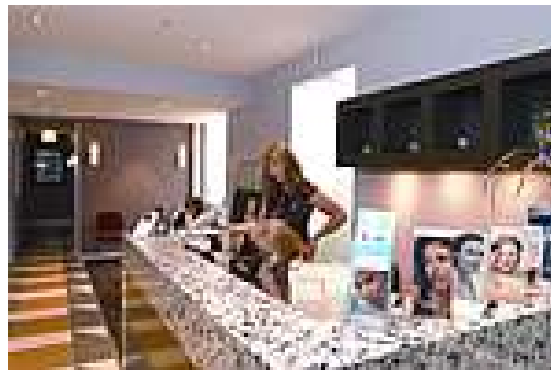

mcf

melbourne collagen foundation

Dermal Fillers

Type _A

Type _A is a permanent dermal filler. It is mostly water, 97.5% and 2.5% non-animal Polyacrylamide Gel.

Is this for you?

You may be a candidate for Aquamid

- You have deep furrows between your eyebrows
- The lines across your face make you seem older than you are
- You have extremely deep frown lines
- You have deep lines from beside your nostril to the corners of your mouth
- You have thin lips
- You have scarring

Is Type _A safe?

More than 300,000 people have been successfully treated in more than 40 countries around the world. As a totally non-animal product, there is no risk of transmitting disease or eliciting allergic reaction in patients who are sensitive to common foods, such as beef, chicken and eggs.

What is the treatment like?

Tiny injections along the wrinkle correct the superficial lines and folds. After injection, the gel binds water and generally remains in the skin for many years.

What results can I expect?

Results are immediate. There is usually some associated swelling for 24-72 hours following the treatment.

How long does it last?

This is a permanent treatment, lasts 8 – 10 years. . It is of course possible that you may require further treatments due to the ageing process.

Will my face feel different?

Type _A is a gel like substance. For the first few days following the procedure you may experience tenderness. Usually you can feel the implanted gel if you press firmly on the area.

Is there any bruising or swelling?

Sometimes there is some minor bruising or swelling, Generally the swelling will subside within 24-72 hours.

nasolabial lines



before

after

lips



before

after

lips & chin



before

after